STABLES

Sargent Fred L 11 Morton No And

STONE (CRUSHED)

Collins John C 33 Pearson And

TAILORS

Banfield William B (ladies) 38 Main And
Burns Co Inc (The) 13-15 Main And
Crowley Co The 10 Main And
Elander Carl Main And
Hurwitch Harry 41 Summer And
Muise Theophilus 13 Barnard And
Prassman Abraham 146 Main No And
Stewart John W 10 Bartlet And
Vito Panteleone 21 Furber ave No And

TALKING MACHINES

Allen William A 4 Main And

TALLOW MNFR

Glennie John 1745 Osgood No And

TEA ROOM

Corner Cupboard 440 Andover No And

TEAMING

Connelly Dennis F 26 Lincoln No And
Daly Patrick 13 Buxton ct And
McDuffie John J 75 Davis No And
Meserve John J 143 Pleasant No And
Rea Charles P 69 Park And
Webster Daniel P 405 Elm And
Wheeler Burtt A 12 Summer And
Wilson Curtis L 54 Whittier And

TELEGRAPH CO

Western Union Telegraph Co 17 Main Lowell Junc and Andover R R sta And R R sta Sutton No And

TELEPHONE COMPANY

New England Tel & Teleg Co Musgrove Bldg Andover sq And

THREAD AND YARN MNFRS

Smith & Dove Mnfg Co Railroad opp depot And

TIRES VULCANIZED

ANDOVER TIRE REPAIR SHOP 16 Park And See page 467

TRIAL JUSTICE

Commissions generally renewed	Expire
Frye Newton P No And	Oct 6 1922
Stone Colver J And	July 6 1922

UNDERTAKER

Lungren Everett M 1 Elm And

VACUUM CLEANERS

ELECTRIC SHOP 56 Main And See page 470

VARIETY

Brackett Frederick 61 Essex And
Callahan Bridie 32 E Water No And
Dryden William F 148 Main No And
Duggan Nellie Mrs 49 Essex And
Eaton James A 19 Cuba And
Fitzgerald Agnes E Pleasant c Osgood No And
Ford Fremont R Beverly c Union No And
Gray Arthur H 125 Main And
Hannon Edward L 7 Johnson No And
Milne David 20 Cuba And
Mann William W 170 High No And
O'Brien Bridget 40 Essex And
Scott Joseph B Andover c Church And
Smith Carrie M Mrs 75 Water No And
Stott Albert 156 Sutton No And

VICTROLAS

Allen William A 4 Main And

VULCANIZING

ANDOVER TIRE REPAIR SHOP 16 Park And See page 467

WALL PAPER ETC

Smith George A 32 Saunders No And

WATCHMAKER AND JEWELER

Blackshaw John D 36 Main And
FERGUSON JOHN Musgrove blk And See page 467

WET WASH

ANDOVER STEAM LAUNDRY P O ave And See page 467

WOOD

Adams Edward 63 Milk No And
New England Ply Wood Co 15 Barnard

WOOLEN GOODS

Stevens M T & Sons Co Stevens And

J. B. EMMERT

Funeral Director

AUTO AND CARRIAGE SERVICE

LOCAL AND OUT OF TOWN CALLS PROMPTLY ATTENDED TO

91-93 EAST HAVERHILL ST., LAWRENCE, MASS.

TELEPHONE 395

YOU WILL FIND ALL THE
NEWS OF THE ANDOVERS
IN

The Lawrence Sun American

PUBLISHED EVERY AFTERNOON

Newsiet Daily in Lawrence

READ THE LEADING LAWRENCE PAPER

The Sunday Sun

EVERY SUNDAY MORNING

CIRCULATION 15,800

The Lawrence Morris Plan Co.

204 ESSEX STREET

CAPITAL $100,000.00

WE DISCOUNT LOANS AT 6 PER CENT. PER YEAR AND CHARGE AN INVESTIGATION FEE OF $1 FOR EACH $50 LOANED. NO FEE TO EXCEED $5.00.

CHARACTER IS THE BASIS OF CREDIT.

DO YOU NEED MONEY?

For each $50 borrowed, you pay $1 a week, for 50 weeks on an investment certificate which may be used to pay your note when due.

CAN YOU SAVE MONEY?

$1 a week will buy an investment certificate paying 4 per cent. after 25 weeks and 5 per cent. when amount reaches $50.

OFFICERS:

Albert I. Couch, Pres. Clinton O. Andrews, V. Pres.
J. Rodney Ball, Treas.

DIRECTORS:

Clinton O. Andrews
Cyrus E. Bean
Leonard E. Bennink
James H. Bride
Paul R. Clay
Kimball G. Colby
Albert I. Couch
William D. Currier
Henry L. Sherman
C. W. Dillon
Dan A. Donahue
Fred H. Eaton
George W. Hamblet
George H. Simonds
Chester W. Holland
Charles H. Kitchin
Reinhard G. Knuepfer
George E. Kunhardt
Walter M. Lamont
Robert J. Macartney
James A. Macdonald
Walter E. Parker
Harry A. S. Read
George Fred Russell
Wm. E. Woodward
Andrew B. Sutherland

Call or write for information. Telephone 1683

OFFICE HOURS

Monday, Thursday, Friday, 9 A. M. to 3 P. M.
Tuesday, 9 A. M. to 3; 7 to 9 P. M. Wednesday, 9 A. M. to 12 M.
Saturday, 9 A. M. to 9 P. M.

Bride, Grimes & Co.

Plumbing and Heating

Gas Fixtures and Mantles

526 ESSEX STREET
LAWRENCE, MASS.

Grain, Mill-Feeds,

Poultry Supplies

GENERAL ROOFING CO'S.
PAPERS AND SLATE

JOHN SHEA

Lawrence, Methuen, North Andover

EDGAR G. HOLT, President *LOUIS A. HOLT, Treasurer*

LAWRENCE ICE CO.

ICE ICE

WINTER AND SUMMER
EVERY DAY IS ECONOMY

---

301 Essex Street, Lawrence, Mass.

Telephone 37

Motor Transportation

NE THING

NE WHERE

BOSTON & LAWRENCE TRUCKING

FURNITURE & PIANO MOVING

M. J. DOYLE

398 Essex Street, Lawrence, Mass.

LAWRENCE TELEGRAM

The newspaper which
merit placed first in
the choice of this community.

Best features and Telegraphic News Service.
Largest town circulation. All the
News All the Time.

Allied Stores Company, Inc.

WHOLESALE AND RETAIL

High Quality Paints, Varnishes, Etc.

AGENTS FOR

"HAZARD GUARANTEED" PAINTS

VARNISHES ENAMELS

AND KYANIZE

---

177 BROADWAY, LAWRENCE, MASS.

TELEPHONE 1797

CROSS COAL COMPANY

ANTHRACITE
BITUMINOUS

250 ESSEX ST., 25 RAILROAD ST., LAWRENCE, MASS.
and ANDOVER, MASS.

TURNER CENTRE SYSTEM

Pure, Rich, Pasteurized Milk

Cream, Skim Milk, Buttermilk, Butter and Eggs

33, 35, 37 WINTER ST., LAWRENCE, MASS.

TELEPHONE 286-287

LARGEST LINE IN LAWRENCE
WHEN IN NEED OF
BICYCLES AND SUPPLIES
JOHNSON MOTOR WHEEL 60 MILES FOR 10 CENTS
Speed 6 to 45 Miles Per Hour
GIVE US A CALL
WE ARE AGENTS FOR THE DISC PHONOGRAPHS
GEO. N. HOBBS
BE SURE IT'S
395 BROADWAY, NEAR MANCHESTER STREET. Telephone 330

JAMES T. LONG & CO.
LONG BUILDING, Cor. of Lawrence and Common Sts.
Auctioneers
REAL ESTATE & PERSONAL PROPERTY
SUBURBAN LAND OPERATORS
AUTOMOBILE AND PERSONAL ACCIDENT INSURANCE
FIRE AND LIABILITY INSURANCE
LAWRENCE, MASS. TELEPHONE 1376

WHY NOT OWN YOUR HOME ?
Never was it of such importance to own one's own home. It will pay you to find out what we can do for you.
SEND FOR OUR CIRCULAR
QUARTERLY SHARES ALWAYS ON SALE
LAWRENCE CO-OPERATIVE BANK
COLIN KERR, President WILLIAM A. WHITNEY, Treasurer.
Rooms 206 Bay State Building, LAWRENCE, MASS.

TELEPHONE 2970 MORTGAGES
JAMES B. EWART
REAL ESTATE AND
INSURANCE
522 BAY STATE BUILDING, LAWRENCE, MASS.

FACTORY PROCESS GOODYEAR SYSTEM

SPURR'S SHU-FIX SHOP

A. M. SPURR, Prop.

CUSTOM SHOES TO ORDER

FIRST CLASS REPAIRING

150 BROADWAY Telephone 1666 **LAWRENCE, MASS.**

JOHN TOBIN CO.

Masons, Painters and Paper Hangers

DEALERS IN

Wall Papers, Paints, Oils, Varnishes GLASS and HARDWARE

PAINTERS SUPPLIES

OFFICE AND STORE: 214 BROADWAY, LAWRENCE, MASS.

Telephone 1864

M. L. Villeneuve & Co.

Complete Outfitters in House Furnishings

TELEPHONE 385

503-505-507 COMMON STREET, LAWRENCE, MASS.

TELEPHONE 1515

OTTO F. METZNER

Diamonds, Jewelry, Watches, Clocks, Etc.

SILVERWARE AND CUT GLASS

149 ESSEX STREET, LAWRENCE, MASS.

REPAIRING A SPECIALTY

W. W. COLBY & SON

JOHN E. KAULER, Manager

UNDERTAKERS

276 COMMON STREET, LAWRENCE

TELEPHONE 63

MAURICE J. MAHONEY

UNDERTAKER

AUTO SERVICE

OFFICE: 182 HAMPSHIRE ST., LAWRENCE, MASS.

Opposite Public Library TELEPHONE 268

JOHN BREEN

Furnishing Undertaker and Funeral Director

AUTO SERVICE

COR. OAK AND HAMPSHIRE STREETS, LAWRENCE, MASS.

TELEPHONE 1220

JOSEPH H. COUTURE

UNDERTAKER

Limousines and Hacks for All Kinds of Ceremonies

110-112 FRANKLIN STREET, LAWRENCE, MASS.

Telephone: Office 644 Residence and Garage 2044

BRANCH

313 SO. BROADWAY. Telephone 1626

REAL ESTATE INSURANCE

JAMES J. SULLIVAN

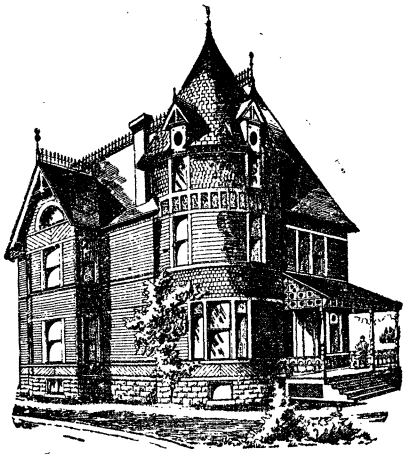

316 ESSEX ST., (Room 405) LAWRENCE, MASS.
CENTRAL BUILDING
PHONE

WILLIAM HEINRICH

PRACTICAL

Brick and Cement Layer

ALL REPAIRS PROMPTLY ATTENDED TO

Also Manufacturer of Power Tamped Cement Blocks and All Kinds of Flower Vases.

DEALER IN ATLAS PORTLAND CEMENT

---

15 COLBY STREET, LAWRENCE, MASS.
Telephone Connection

DAY AND NIGHT SERVICE

GATH MOTOR CO.

HARRY GATH JOHN A. MATTHEWS R. F. PICKELS, Treas.
COR. BROADWAY and ESSEX STREET, LAWRENCE, MASS.
Telephone 80.
DISTRICT AGENT FOR

Andovers, Merrimac Haverhill, Lowell, Lawrence, Methuen, **NATIONAL CARS** Groveland, Amesbury, Newburyport, Salisbury

LAWRENCE, HAVERHILL **Moon & Munroe Cars** METHUEN, ANDOVERS

EVERYTHING FOR THE AUTO

DOYLE HARDWARE COMPANY

Hardware and Mill Supplies

PAINTS, OILS AND VARNISHES
SPORTING GOODS AUTOMOBILE SUPPLIES
SEED AND FERTILIZERS
FARMING TOOLS ELECTRICAL SUPPLIES

43 HAMPSHIRE, COR. COMMON STS., LAWRENCE, MASS.
TELEPHONE 1219.

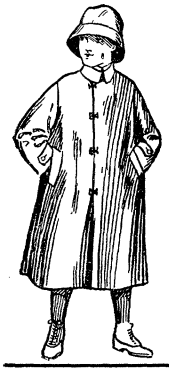

Established 1866

Lawrence Rubber Co.

Wholesale and Retail Dealers in

Rubber Goods of Every Description

455 ESSEX ST., LAWRENCE, MASS.

TELEPHONES: OFFICE, 4181-W RESIDENCE, 4181-R

THE

Farley Awning & Decorating Company

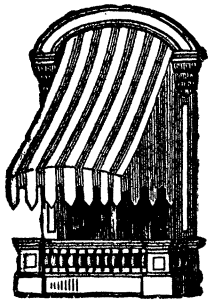

Carpet Cleaning by Up-to-Date Process

HALL DECORATING FOR BALLS
PARTIES AND PUBLIC OCCASIONS
CANOPIES FOR WEDDINGS, RECEPTIONS, ETC.
ALL GOODS STORED AT OWNER'S RISK

28 VALLEY STREET (Near Lawrence Street) LAWRENCE, MASS.

Lawrence Commercial School

THE McINTOSH SCHOOL OF LAWRENCE

EDWARD D. McINTOSH, Principal

PREPARATION FOR ALL KINDS OF OFFICE POSITIONS

316 ESSEX STREET, LAWRENCE, MASS.

Telephone 353

WILLIAM C. FORD EDMOND JOHN FORD

W. C. & E. J. FORD

ATTORNEYS-AT-LAW

THE SIXTH FLOOR BAY STATE BLDG.

Telephone 1296

LAWRENCE, MASS.

HORACE HALE SMITH

MILL ARCHITECT—CIVIL ENGINEER

NORTH ESSEX REGISTRY

BAY STATE BUILDING, LAWRENCE, MASS.

and Lupin Hill, Andover

CALL LAWRENCE 2744 AND ANDOVER 195-3.

GLOBE FURNITURE CO.

L. M. QUINN, Prop.

DEALERS IN

Household Furniture

CARPETS, STOVES AND OILCLOTHS

190-192 ESSEX STREET, LAWRENCE, MASS.

TELEPHONE 813

ALVRA H. LIBBY ALWILDA J. LIBBY

A. H. LIBBY & CO.

FUNERAL DIRECTORS

MRS. A. H. LIBBY, Assistant

USE OF PARLOR FREE

345A BROADWAY Telephone 1414 LAWRENCE, MASS.

OAKLAND GRANITE CO.

A. H. CARLSON, Proprietor

Manufacturers and Dealers

— in —

Cemetery

and

Building Work

Of All Kinds

Best of stock used exclusively. First-class workmanship made possible by our use of the latest improved pneumatic service.

WORKS ON

GRANITE ST., OFF OAKLAND AVE., METHUEN, MASS.

Telephone Lawrence 375

OFFICE PHONE 2568. RESIDENCE PHONE 2051

HERBERT N. COLBY

Undertaker and Embalmer

OFFICE, 2 MILL STREET, LAWRENCE, MASS.

RESIDENCE 125 BERKELEY ST.

PIANOS ROLLS & RECORDS TUNING
PLAYER PIANOS REPAIRING
BENCHES AND CABINETS

HILL & CO.

PIANO DEALERS

89 NEWBURY STREET
COR. HAVERHILL ST.

L. S. HILL LAWRENCE, MASS.
PHONE 1842

Lawrence Shop
508 Essex St.
Phone 1977

WHEELER'S

Andover Shop
10 No. Main St.
Phone 289

Cleansers-Dyers

RUG & CARPET CLEANSERS PLEATING & REPLEATING ALL MATERIALS—ALL STYLES MOTOR SERVICE
CONTRACT PRESSING—JOIN OUR SUIT CLUB

The Cross Dry Goods Co.

243-249 ESSEX STREET
LAWRENCE, MASS.

Telephone 2938-2939

DRY AND FANCY GOODS.
COATS, SUITS, FURS.
INFANTS' AND CHILDREN'S
DRESSES AND GARMENTS.
ART NEEDLEWORK, STAMPING AND YARNS
KID AND FABRIC GLOVES
LINENS AND WASH GOODS OF THE BETTER KINDS.
UMBRELLAS, RIBBONS, NECKWEAR

James J. Sullivan

COUNSELOR-AT-LAW

BAY STATE BUILDING, LAWRENCE, MASS.

SAUNDERS & GIBBONS

Real Estate and Insurance

LOANS NEGOTIATED

Insurance of all kinds—Fire, Life, Accident, Liability, Burglary, Plate Glass, Surety Bonds, etc.

362 ESSEX STREET, Room 4 — LAWRENCE, MASS. Telephone 1147

The Evening Tribune

The Home Newspaper of Lawrence and Vicinity

BEST AND MOST COMPLETE REPORTS OF THE NEWS OF ANDOVER AND NORTH ANDOVER

THORNTON & CROUCH

SUCCESSORS TO

THORNTON BROTHERS

FLOWERS :: FLOWERS

WE SPECIALIZE IN

Fancy Roses and Choice Cut Flowers

Let us offer our suggestions in Birthday gifts, complimentary gifts, decorations for Weddings. The most distinct styles in brides bouquets or simple corsage bouquets, to suit the most fastidious. Designs at prices extremely low, prompt delivery insured. Floral baskets, Pillows, Mounds, Wreaths, Sprays, etc.

FLOWERS FOR FUNERALS A SPECIALTY

SEEDS :: SEEDS

Our Seeds are world renowned for their quality and trueness. A trial this spring will convince you. Farm, Garden and Vegetable seed, best reselected, northern grown. Florists, farmers, market gardeners and home gardeners send for price list.

270 ESSEX STREET, LAWRENCE

PHONE C. 987 RES. TEL. 277-2877-J

ALFRED P. WEIGEL

Caterer

COOKED CHICKENS SALADS
CATERING FOR WEDDINGS A SPECIALTY
EVERYTHING GOOD TO EAT
HOT COFFEE

188 BROADWAY, LAWRENCE, MASS.

DIG UP AN IDEA and let us elaborate on it for your directory advertisement. We are here for that purpose. We have pleased others and perhaps we can do the same for you.

PHONE 890

C. I. ALEXANDER & SONS

Electrical Contractors

FIXTURES **MOTORS** **SUPPLIES**

CONSULT OUR DOMESTIC APPLIANCE DEPARTMENT

BAY STATE BUILDING, **LAWRENCE, MASS.**

JOHN A. DALEY & CO.

Electrical Contractors

FIXTURES

MOTOR **REPAIRS** BELL

Estimates Promptly Given

441 ESSEX STREET, **LAWRENCE**

TELEPHONE CONN.

ANDOVER COAL COMPANY

H. H. REMICK

ANTHRACITE - BITUMINOUS **COAL** WOOD AND COKE

WHOLESALE AND RETAIL

Office, Musgrove Block, Elm Sq., **Pocket, Railroad St.**

TELEPHONE CONNECTION

Roofing Sheathing Paper Wall Board Building Hardware Neponset Products
Paints Oils Varnishes Stains

J. E. PITMAN

BUILDERS SUPPLIES

Dealer in all kinds of Eastern, Western and Southern

LUMBER

Interior and Exterior Finish, Window Frames, Doors, Sash Blinds and Mouldings

OFFICE AND YARDS, PARK STREET, **ANDOVER, MASS.**

TELEPHONE CONNECTION

JOHN FERGUSON

Watchmaker and Jeweler

DIAMONDS, SILVERWARE AND CUT GLASS

Musgrove Block :: Andover, Mass.

Andover Steam Laundry

PHONE 110

FINISHED FAMILY WASHING

WASHED, STARCHED AND IRONED

WET WASH

WORK CALLED FOR AND DELIVERED

Post Office Ave., Andover, Mass.

PURCELL & KENNEDY

Andover Tire Repair Shop

First Class Tire Repairing and Accessories

16 PARK STREET, ANDOVER, MASS.

TELEPHONE

SAMUEL P. HULME

Real Estate

Mortgages & Insurance

TELEPHONE

Carter Block, Main Street, Andover, Mass.

NOTARY PUBLIC

Good Construction Reduces

The Likelihood of a Conflagration
The Cost of Maintaining a Fire Department
TAXES

Poor Construction Operates Directly Opposite

BUILD WELL -- INSURE WELL

Merrimack Mutual Fire Insurance Company

INCORPORATED 1828

ANDOVER, MASS.

The Andover National Bank

ANDOVER, MASSACHUSETTS

NATHANIEL STEVENS, President J. C. SAWYER, Vice-President
C. W. HOLLAND, Cashier

THE EASIEST WAY

It is easier and cheaper to put your valuables and papers in a Safe Deposit Box now, than to replace them after fire or theft.

Safe Deposit Boxes rent for $5.00 per year and upward.

Andover Savings Bank

ANDOVER, MASS.

Open daily, Wednesdays excepted, from 9 A. M. to 12 M. and 2 to 4 P. M.
Wednesdays, 9 A. M. to 12 M. Quarter days, 9 A. M. to 12 M., and 2 to 4 P. M.
Quarters commence the third Wednesdays of March, June, September and December.

OFFICERS FOR 1920

Pres., BURTON S. FLAGG Vice-Pres., SAMUEL D. STEVENS
Treasurer, FREDERIC S. BOUTWELL

TRUSTEES

FREDERIC S. BOUTWELL
JOHN H. CAMPION
JOHN N. COLE
BURTON S. FLAGG
FREDERICK H. JONES
BARNETT ROGERS
DAVID SHAW
GEORGE F. SMITH
ALFRED E. STEARNS
SAMUEL D. STEVENS
COLVER J. STONE

INVESTING COMMITTEE

SAMUEL D. STEVENS BURTON S. FLAGG JOHN H. CAMPION

Total assets $7,000,000.00

MEMBER OF THE FLORISTS' TELEGRAPH DELIVERY

J. H. PLAYDON

Florist

Floral Designs for all Occasions

58 MAIN STREET, ANDOVER, MASS

Telephones: Office 70. Greenhouses 71.

Consult Us For Electric Supplies, Repairs and Equipment

THE ELECTRIC SHOP

C. A. HILL, Proprietor

VACUUM CLEANERS, HEATING APPLIANCES, ELECTRIC WASHERS, ELECTRIC IRONERS

56 MAIN STREET, ANDOVER, MASS.

Telephone Connection

PHILIP L. HARDY

General Contractor and Builder

TELEPHONE 405

3 Main Street ::: Andover, Mass.

PEOPLES ICE COMPANY

Telephone Connection P. O. BOX 85

"THE" Andover Ice Company

ICE, BALED HAY, STRAW, ETC.

57 PARK STREET, ANDOVER, MASS.

E. C. STIEGLER HERBERT E. STIEGLER

E. C. STIEGLER & CO.

ESTABLISHED 1878

FURNITURE, CARPETS, RUGS, LINOLEUM, STEWART GUARANTEED STOVES AND RANGES.

REFRIGERATORS Always at Your Service

BABY CARRIAGES Experience and Reliability

195 ESSEX STREET, **LAWRENCE, MASS.**

PHONE CONN.

WALTER I. MORSE

CUTLERY, HARDWARE AND FARMING TOOLS, VARNISHES, OILS, READY MIXED PAINTS, AUTO SUPPLIES, ROOFING MATERIALS, WIRE FENCING

31 MAIN STREET Telephone 102 **ANDOVER, MASS.**

GEO. W. HORNE CO.

ESTABLISHED 1854

Roofing, Slating and Sheet Metal Work

Agency for Raynold's Asphalt Shingles

Skylights, Cornices, Metal Stamping of All Kinds

LAWRENCE ANDOVER NORTH ANDOVER METHUEN

613 Common Street LAWRENCE, MASS.

W. H. SYLVESTER

Tuner of the Piano and Organ

Pianos Cared for by the Year a Specialty

10 VALLEY ST., LAWRENCE, MASS.

TELEPHONE 1642

DAVID M. GARDNER

Successor to TREES' CLEANING CO.

Dealer in all Grades of

Rugs, Linoleums, Lace Curtains, Etc.

CARPET CLEANSING

OFFICE AND WORKS, 129 LAWRENCE ST., LAWRENCE

TELEPHONE CONNECTION

W. S. and K. Swindells

(FORMERLY P. J. SWEENEY & CO.)

Plumbing, Steam Heating

AND

One Pipe Furnaces

198 Broadway, LAWRENCE, MASS.

TELEPHONE CONNECTION.

Essex Mercantile Agency

COLLECTIONS EVERYWHERE

3 MAIN STREET, ANDOVER, MASS.

TEL. ANDOVER 82

COLLECTIONS

The Only Bonded Collection Agency in Andover & Lawrence

Reference—Any Merchant in Andover

"BLUE SEAL"

Poultry and Stock Feeds

ARE THE BEST

"Get the Best"

MANUFACTURED BY

H. K. Webster Company

WEST STREET

LAWRENCE, MASS.

BEVINGTON & SONS, INSURANCE REAL ESTATE MORTGAGES Bay State Bldg., Lawrence, Mass.

ALEX. WILSON, Pres. and Mgr. WALTER C. WILSON, Treas.

Andrew Wilson Company

Sheet Metal Workers and Roofers

...G OF ALL KINDS—Cornices, Skylights, Windows, Ventilators, Conductors.

MILL WORK OF ALL KINDS—Steel Shelving, Barrels, Tote Boxes, Lockers, Racks, Steel Furniture, Copper-Smithing.

Office and Factory, 613 Essex St., LAWRENCE, MASS.

Your Engagement Ring

should be a gift of a lifetime, and ought to be selected from G. A. Schmidt's stock of Diamonds.

FOR QUALITY, RELIABILITY AND A SQUARE DEAL, SEE

G. A. SCHMIDT

DIAMOND MERCHANT AND JEWELER

...Essex Street "The Store Beautiful" LAWRENCE, MASS.

...e 1848 Established 1870

...s, Trunk and Bag Repairing

H. A. PRESCOTT

...RENCE'S LEADING

HAND... AND LEATHER GOODS STORE

...Hand Bags and Pocketbooks ...Leather, Silk and Velvets

...38 Broadway, Lawrence, Mass.

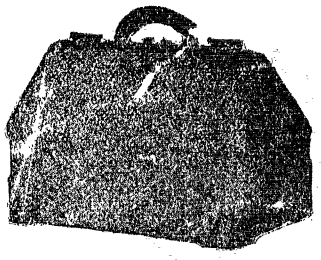

AUTO GLOVES AND MITTENS.
Auto Curtains Made & Repaired.
Automobile Trunks & Bags.

M...NEY The Tire Man

Automobile Accessories

Hood - United States Tires

EXPERT VULCANIZING

TELEPHONE 1074

54... ESSEX ST. LAWRENCE, MASS.

...FICK'S PORTRAITS BAY STATE STUDIO Telephone 291
BAY STATE BANK BUILDING Lawrence, Mass.

Cannon's Commercial College LAWRENCE Established 1881 Tel. 757

C. J. TETREAU SHOE CO., Agencies for REGA... Women. RED CROSS SHOES for Women. 386 517 ESSEX STREET LAWRENCE, MASS.

This book is a preservation photocopy.
It is made in compliance with copyright law
and produced on acid-free archival
60# book weight paper
which meets the requirements of
ANSI/NISO Z39.48-1992 (permanence of paper)

Preservation photocopying and binding
by
Acme Bookbinding
Charlestown, Massachusetts

2001

FRED H. EATON
President
Bay State National Bank
JUSTIN E. VARNEY
Vice-President and cashier
Drafts Drawn | 303 Essex St. Lawrence, Mass. | Safe Deposit Boxes

Crosby John S (Mary J) dairyman h 561 Great Pond rd R F D 3
Cross Angus (Ceretha) foreman h 469 Stevens
Crotch Ernest (Adeline) sec hand h 10 Bruce
Crowley Margaret M clk 6 Marblehead b at So Lawrence
Crowther Albert H oper b 10 Bixby ave
Dan (Mary H) mach h 10 Bixby ave
Ida M milliner b 10 Prescott
Cullen George J (Elizabeth) oper h 8 Ashland
James (Jennie) helper h 5 Union
Culpon Alfred oper h 108 Mass ave
Horace M (Ada M) elect h 322 Middlesex
Cummings Richard b 35 Belmont
Cunio Frank L (Elizabeth A) fruit (L) b 3 R R ave
Cunniffe Patrick J emp D & F M Co b 100 Main
Cunningham Edwin T (Elizabeth A) clk h 88 Pleasant
Ellen wid Hugh b 101 High
Harry F (Mary T) sta agt Stevens sta h 426 Pleasant
Curley Edward E (Annie L) trav sales h 25 Dudley
Geneva Mrs rem to Lawrence
Curren George A (Ella M) motorman h 70 Union
Hedley V (Hilda) elec h 226 Main
Myrtle E oper b 70 Union
William C mer marine b 70 Union
Currier Albert rem to Haverhill
A P & Co groc 67 Water
Ethel M teacher Centre sch b 103 Prescott
Gordon (Helen G) A P & Co 67 Water h 105 Prescott
H Dana (Ada L) mgr (Salem) h 191 High
Ida M wid Arthur P h 103 Prescott
Pearl I student b 103 Prescott
Curtin Dennis died April 17 1918
Fannie J oper b 257 Sutton
Hannah T teacher (L) b 55 Water
Jane T wid John J h 55 Water
John J driver b 281 Sutton
John P (Delia J) driver h 291 Sutton
Mary J bkkpr (L) b 55 Water
Nora E hkpr at 257 Sutton
William mill oper b 257 Sutton
Cutler Mary Mrs cook at 10 Middlesex
Cyr Edward E died Jan 13 1919
M Louise wid Edward E h 10 Prescott

FLORISTS WAGLAND 454 Essex St. & 647 Broadway
The Home of Flowers LAWRENCE
Telephones 1752 and 1649. If one line is busy call the other.

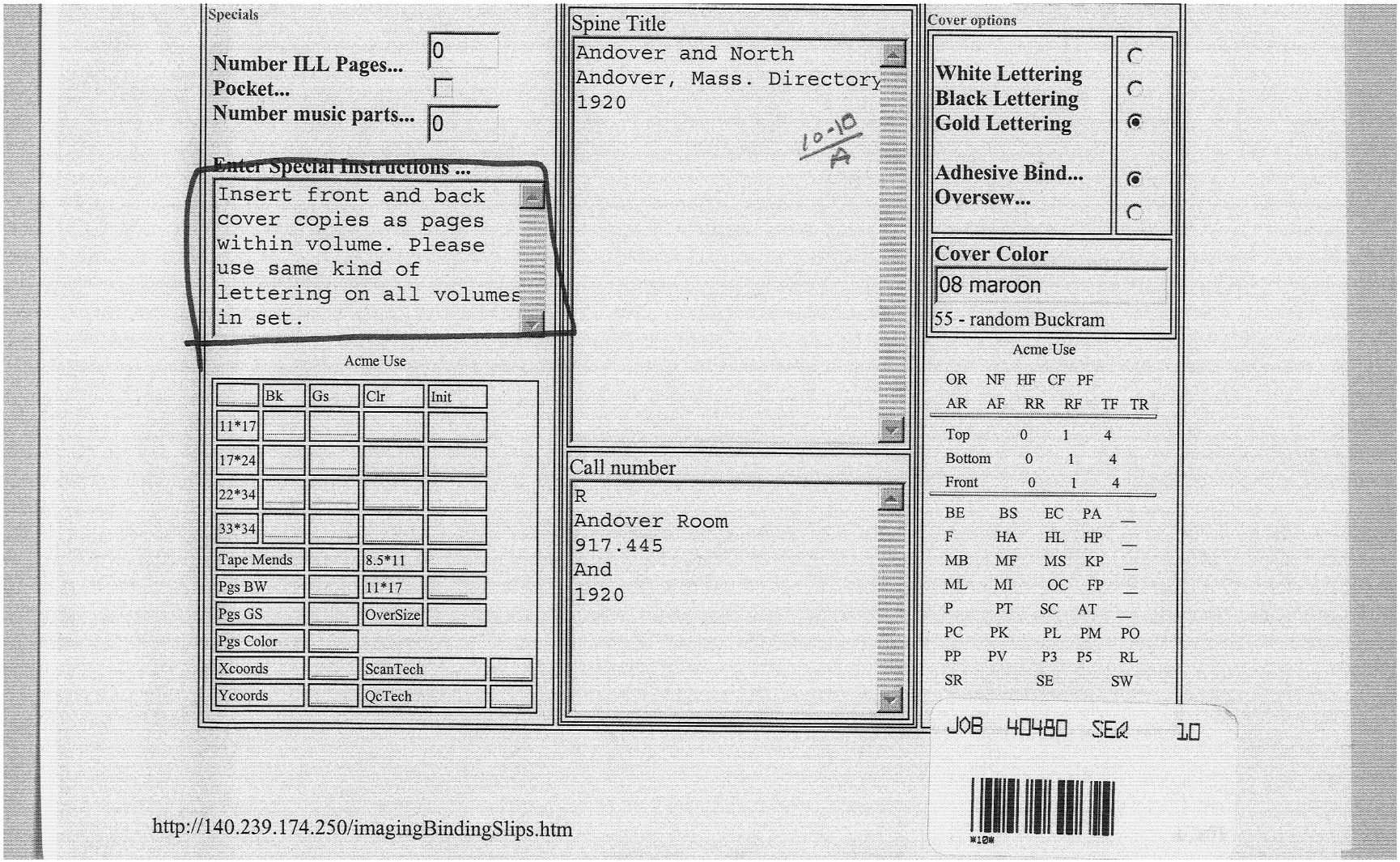

http://140.239.174.250/imagingBindingSlips.htm